# Northeast Elko Conservation District

with cooperation from the Natural Resources Conservation Service, NV. Dept. of Wildlife, Dept. of Ag, Dept. of Cons. And Nat. Resources, Trout Unlimited, US Fish and Wildlife, Intermountain West Joint Venture, Grazing Boards, BLM, US Forest Service, Humboldt Watershed CWMA, Landowners, and others!

## Stewardship Alliance of Northeast Elko (SANE) is a collaborative sub-group within the CD.

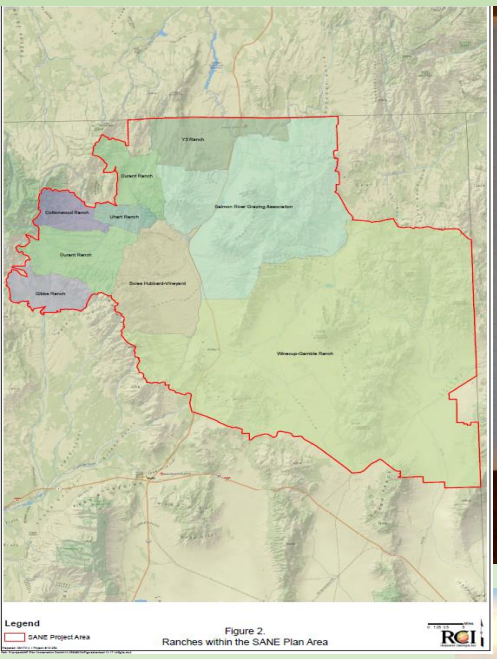


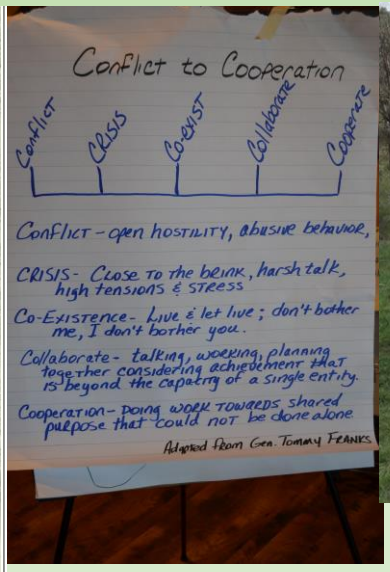

Collaboration in action

BLM O'Neill Project Prioritization

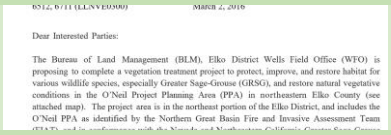
Dear Interested Parties:

The Bureau of Land Management (BLM), Elko District Wells Field Office (WFO) is proposing to complete a vegetation treatment project to protect, improve, and restore habitat for various wildlife species, especially Greater Sage-Grouse (GRSG), and restore natural vegetative conditions in the O'Neil Project Planning Area (PPA) in northeastern Elko County (see attached map). The project area is in the northeast portion of the Elko District, and includes the O'Neil PPA as identified by the Northern Great Basin Fire and Invasive Assessment Team

SANE Volunteer Fire Department

## Collaboration = projects

Mobilization for remote location weed treatments

Gravity fed pivot line

NRCS Regional Conservation Partnership Program in the high desert region of the Great Basin is addressing sage grouse, redband trout and Columbia spotted frog

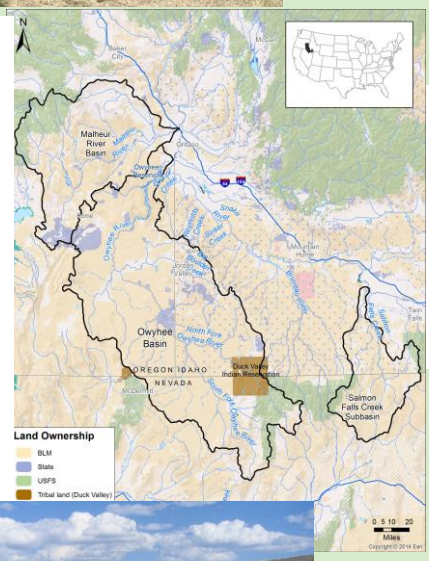


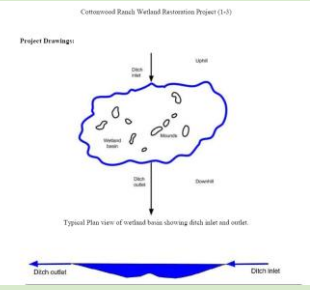

Ranch wetland creation-Design to reality

A transition from flood to sprinkler system reduces water loss and allows Boies Ranch to leave more water in the public access fishery, increase habitat for waterfowl, and improve ranch operations.